

1. Stimme in C
(Pos)

Medley Karneval 2004

1

Und sie war ... Rut sin de Ruse

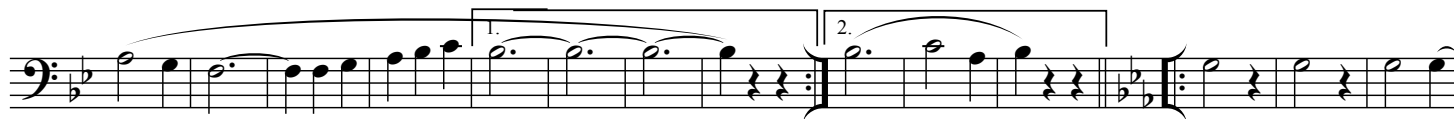

1. Stimme in C
(Pos)

Kölche Mädchenwalzer Medley

2

1. Stimme in C
(Pos)

Denn wenn et Trömmelche jeit

3

Strophe

Refrain

1. Stimme in C
(Pos)

Wer hat mir die Rose auf den Hintern tätowiert

4

1. Stimme in C
(Pos) 

Mer bruche keiner ...

8

Fine

1. Stimme in C
(Pos)

He am Ring

9

Schau mir in die Augen

zuletzt ab hier 3x

Fine

Refrain

3. x

3. x Fine

1. Stimme in C
(Pos)

Heidewitzka Herr Kapitän

15

bei D.S. Fine

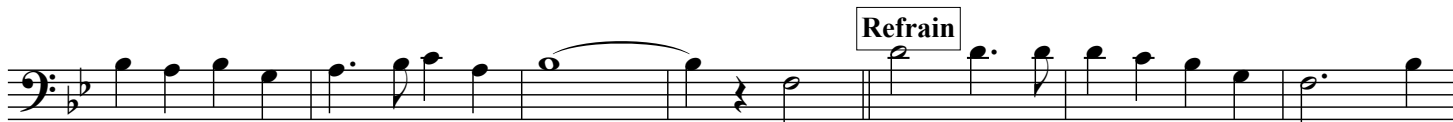

3. x

bei D.S. Fine

1. Stimme in C
(Pos)

Merdley Pizza, Fründe, Winke

21

1. 2.

1. 2.

Refrain

§

1. 2.

Fine

§

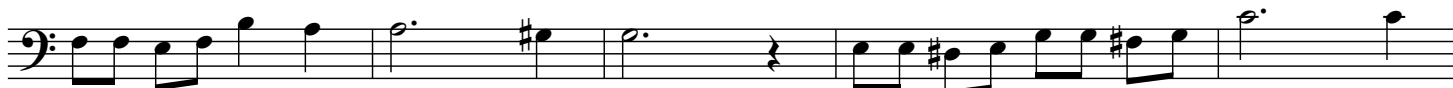

D.S. al Coda

